

# **Session 4 – Project Management**

## **Scope and time management**

RAMIRI 2 Learning Programme

Trieste, 24-26 October 2011

Florian Gliksohn

# Scope - What does it involve?

## Scope management:

- **Question:** how to ensure that the project contains all the activities required to complete the project successfully (and only the activities required for that)
- **Scope planning:** creation of a project scope management plan that details how the project scope will be defined, monitored and how the work breakdown structure will be created.

This results in:

- **Scope definition:** definition of the framework of the project that will represent a conceptual basis
- **Work breakdown structure:** identifying the deliverables necessary for the completion of the project and their subdivisions into manageable components
- **Scope verification and control:** how to assess delivery and decide on changes

# Work breakdown structure

- **What is it?**
  - Decomposition of the work to be executed by the project team to accomplish the project objectives
  - The work is defined in terms of deliverables organised in a hierarchical way
  - The objective is to identify manageable components (i.e. that can be scheduled, resource estimated and monitored)

# Work breakdown structure

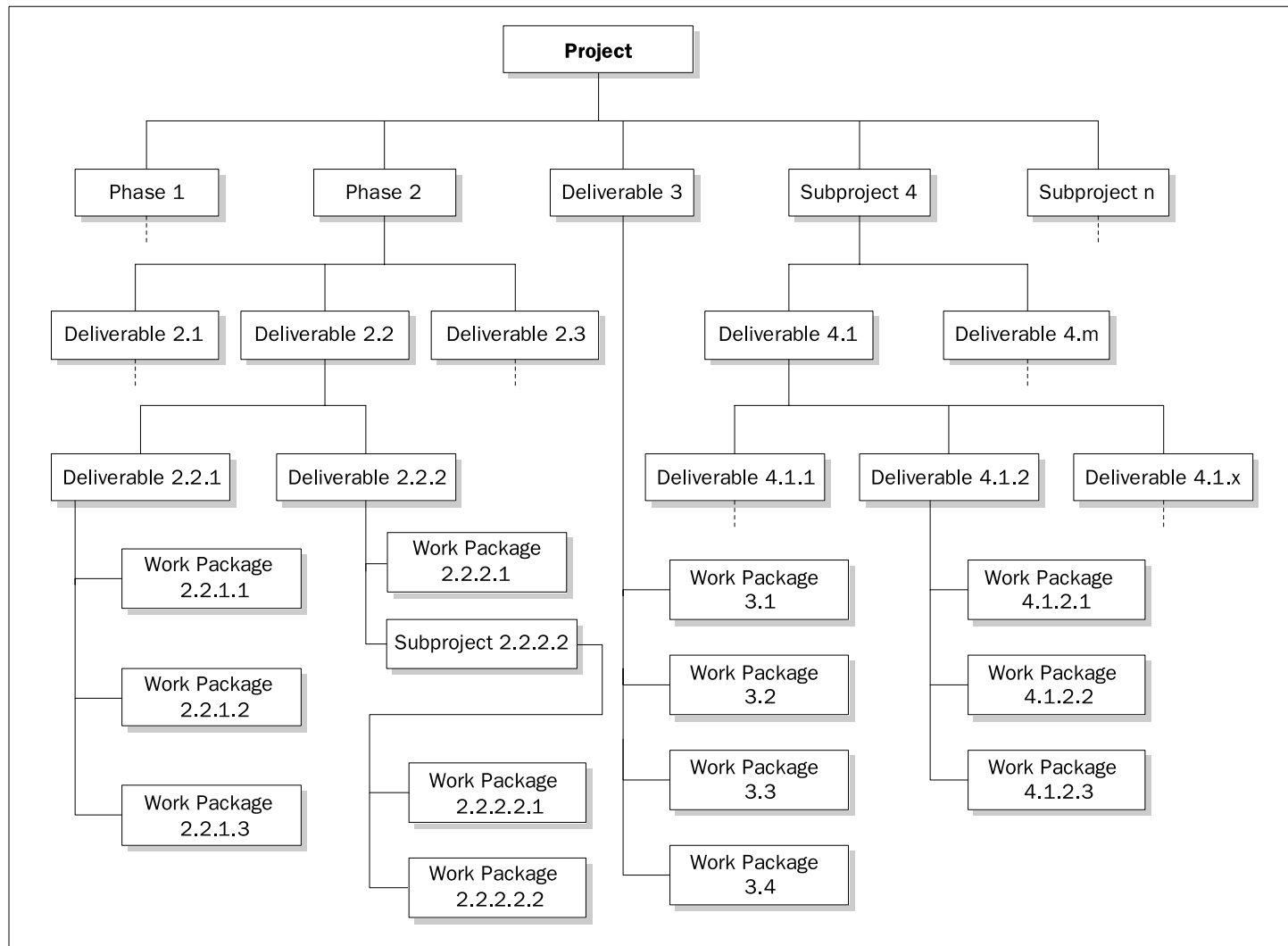

# Time management

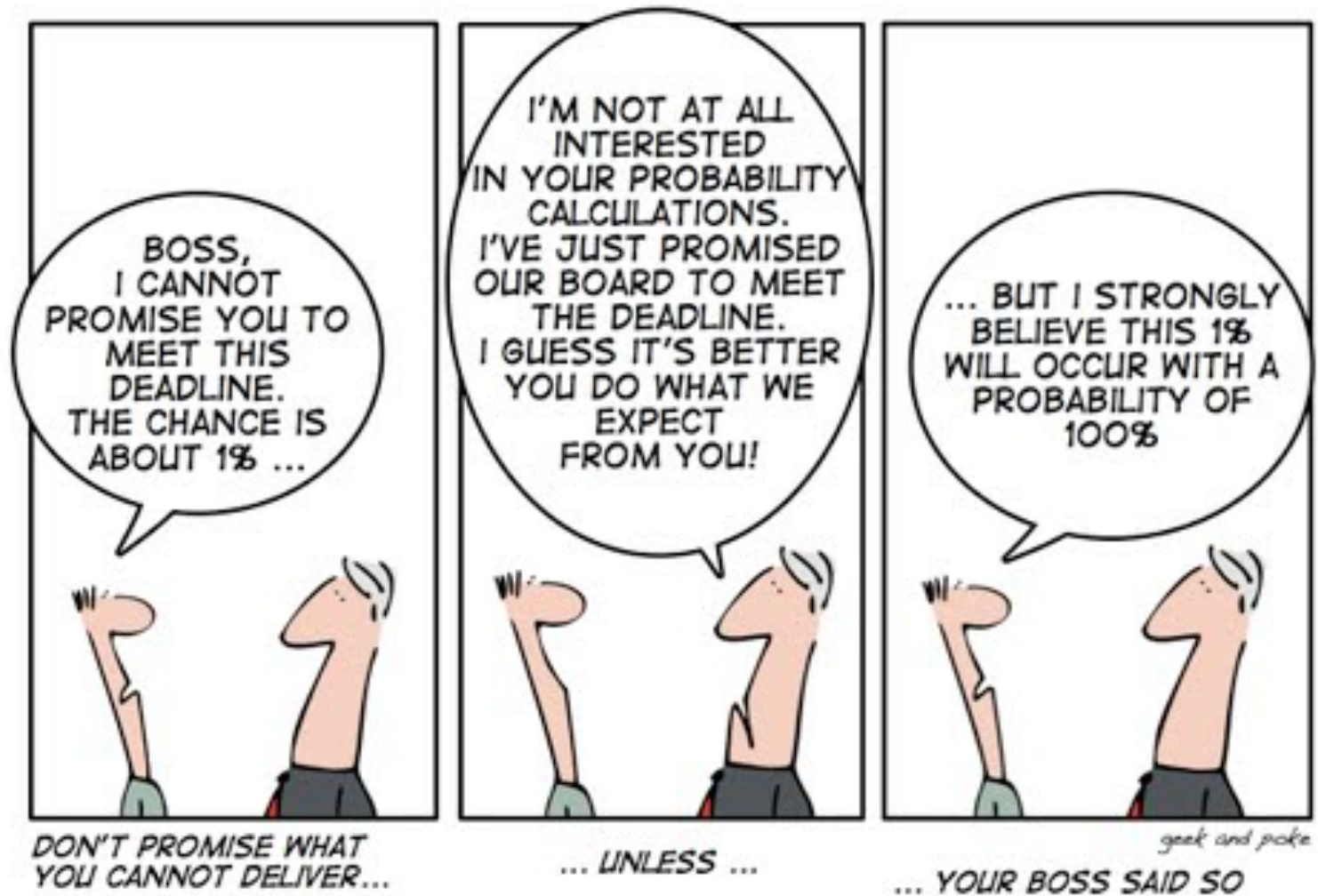

# Time - What does it involve?

## Time management:

- **Question:** what do I need to accomplish **timely** the completion of the project?

This requires:

- **Scheduling and sequencing**, i.e. identifying the activities that need to be performed to produce the project deliverables and identifying their dependencies (through CPM for instance)
- **Estimating the duration** of the activities
- **Controlling the schedule**

# Project schedule – an example

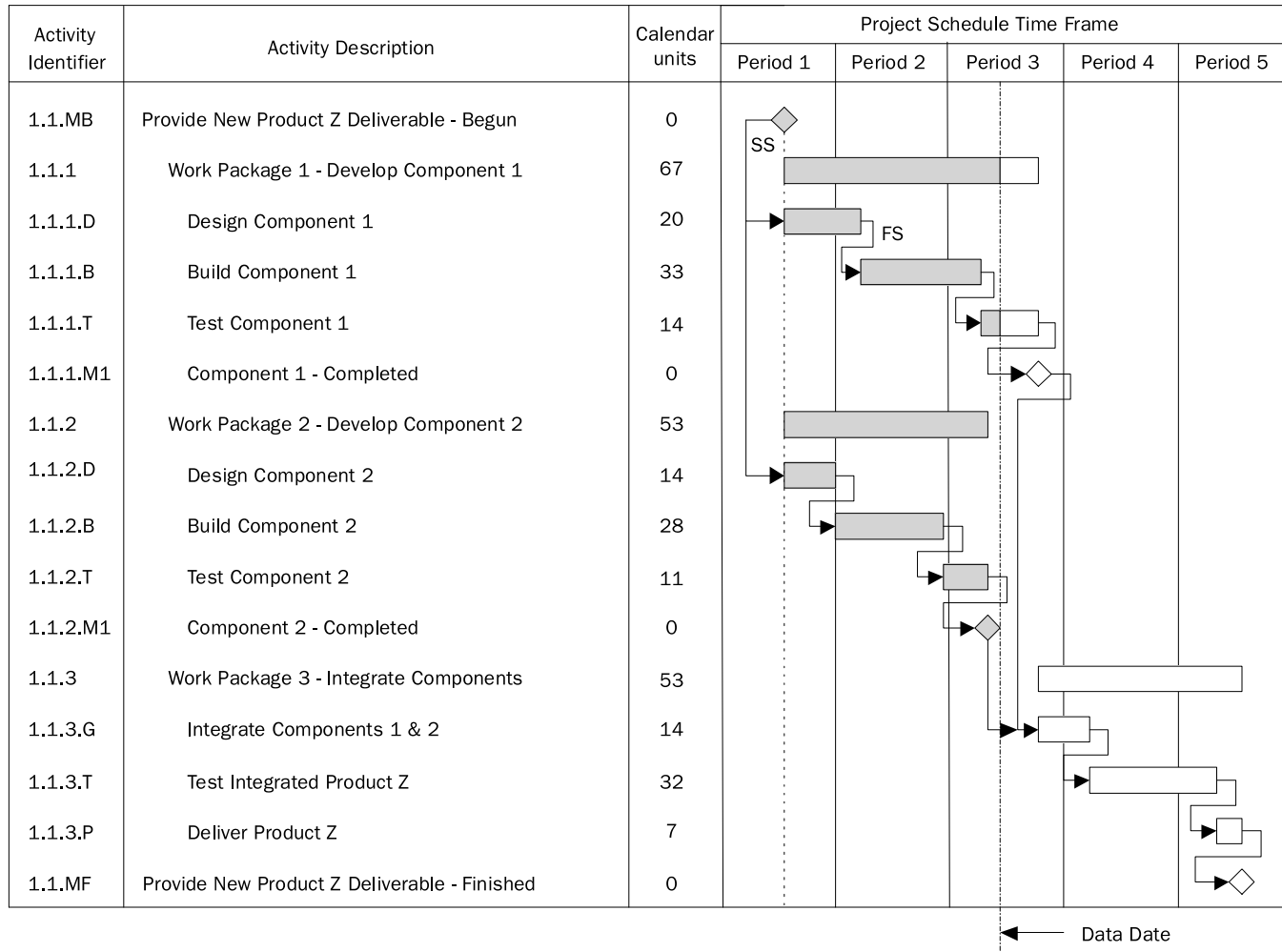



# Scope and time management in RI projects

- Who defines the objectives of an RI project?
- How does the scope and timeline of the project can be influenced by internal and external interests?
- Why and how can the scope of an RI project evolve?
- How to manage uncertainty?
- How do you control that your estimates are reasonable?
- Who controls and decides on changes in scope or time schedule?